

LEGEND
○ = IRON PIN SET
● = IRON PIN FOUND
□ = POST

1-BEARINGS ARE MAGNETIC
2-SCALE 1" = 30'
3-OTHER RIGHT OF WAYS AND EASEMENTS IF ANY, ARE NOT SHOWN
4-TAX MAP 42A10-A-20
5-THIS PROPERTY IS NOT SHOWN IN THE HUD FLOOD ZONE

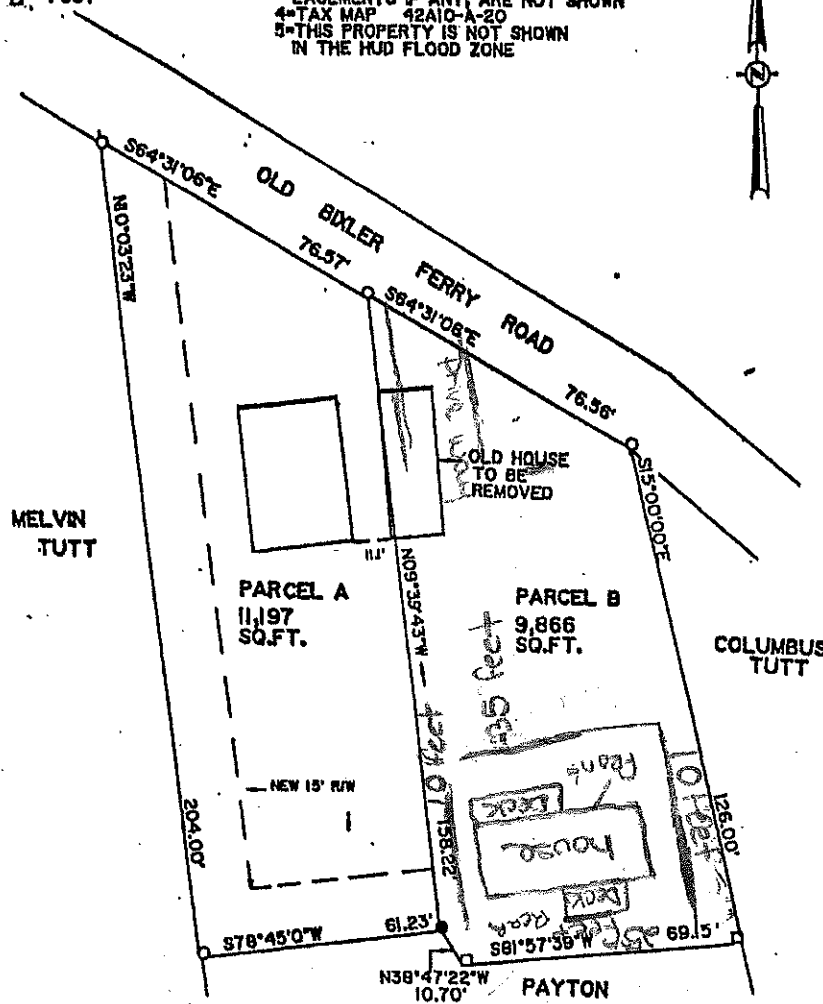

PLAT SHOWING A SURVEY OF TWO PARCELS OF LAND, STANDING IN THE NAME OF MORRIS R. AND MARY E. JEFFRIES, AS RECORDED IN D.B. 429 PG. 481.

LOCATED IN THE WESTERN PORTION OF THE TOWN OF LURAY, OF THE LURAY MAGISTERIAL DISTRICT, PAGE COUNTY, VIRGINIA.

I Hereby Certify That The Plat Shown Hereon is A True Representation Of A Survey Actually Made On The Ground Under My Supervision And That To The Best Of My Knowledge And Belief is Correct

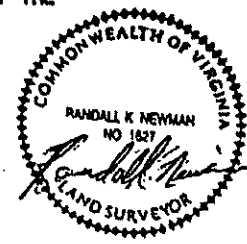

Given Under My Hand This 10th

MORRIS and NEWMAN