

THE PLATTING OR DEDICATION OF THE FOLLOWING DESCRIBED LAND (THE DIVISION OF THE CRAZY CROW HOLDINGS, LLC PROPERTY) IS WITH THE FREE CONSENT AND IN ACCORDANCE WITH THE DESIRE OF THE UNDERSIGNED OWNERS, PROPRIETORS, AND TRUSTEES, IF ANY.

CRAZY CROW HOLDINGS, LLC _____ DATE _____

VICINITY MAP

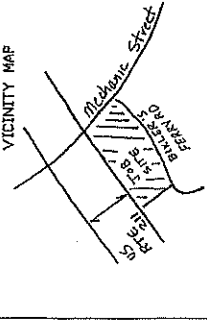

- 1) TAX MAP: 42A3-A-14
- 2) DATUM AS SHOWN HEREIN IS ACCORDING TO RECORDED INFORMATION AND IS A CURRENT FIELD SURVEY
- 3) OTHER RIGHTS OF WAY AND EASEMENTS, IF ANY, ARE NOT SHOWN
- 4) NO TITLE REPORT FURNISHED
- 5) FEMA PANEL #0002C SHOWS FLOOD ZONE X
- 6) ZONED: R-3
- 7) TOTAL ACREAGE OF DIVISION = 24,583 SQ. FT.

SCALE: 1" = 40'

- LEGEND
- = EXISTING IRON PIN
 - = IRON PIN SET
 - ⊙ = EXISTING PK NAIL
 - ⊖ = HACKED CEDAR TREE

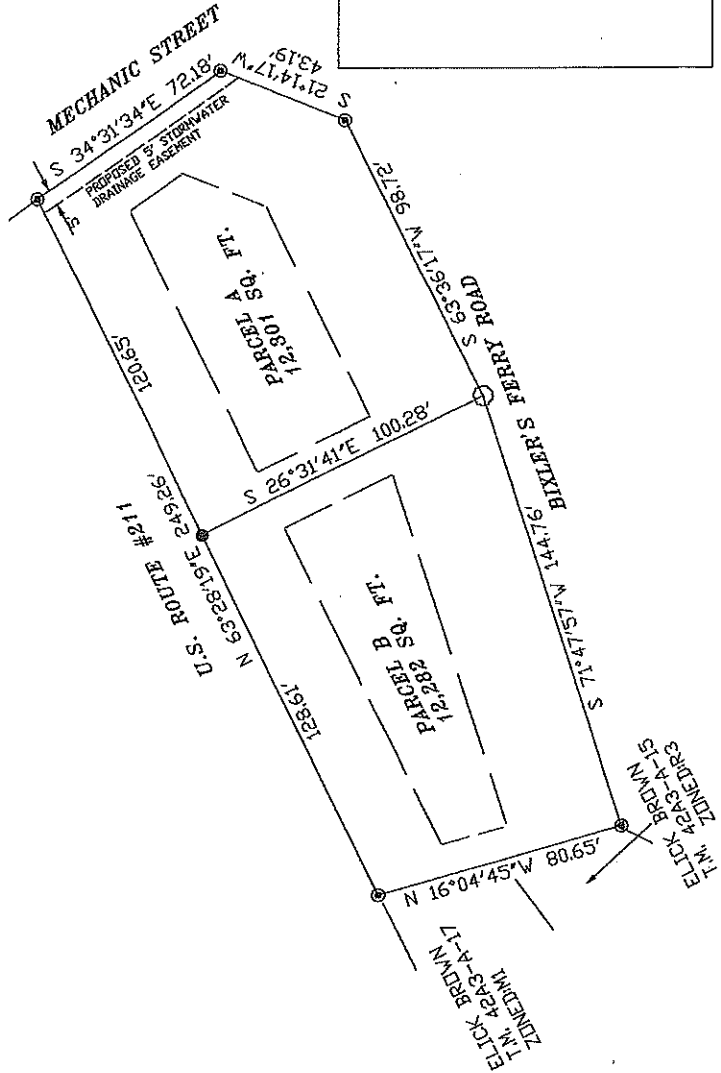

REVISED: FEBRUARY 5, 2018
 REVISED: DECEMBER 28, 2017
 DECEMBER 9, 2017

PREPARED BY:
 VALLEY SURVEYING, P.L.L.C.
 7911 SENEDO ROAD
 MT. JACKSON, VIRGINIA 22842
 PHONE: (540) 477-3686

PLAT SHOWING A PROPOSED DIVISION OF THE CRAZY CROW HOLDINGS, LLC, AS RECORDED IN INSTRUMENT #2017002651.

PAGE COUNTY

TOWN OF LURAY, VIRGINIA